



| WALL SYMBOLS KEY | |
|---|--|
|  | EXISTING CONSTRUCTION TO REMAIN |
|  | NEW BUILDING STANDARD DEMISING PARTITION: 3 5/8" STEEL STUDS, SPACED 24" O.C. TO UNDERSIDE OF DECK, 5/8" GYPSUM BOARD, TAPED AND SANDED BOTH SIDES, FULL BATT INSULATION IN WALL CAVITY |
|  | EXISTING PARTITION TO BE EXTENDED TO DECK AND SOUND INSULATED |

SUITE #205



| | |
|-------------------------------|--------------|
| ENERGY PARK 2 - BUILDING 1380 | |
| 1380 ENERGY LANE | SECOND FLOOR |
| ST. PAUL, MN 55108 | 07/08/21 |
| | 2,660 RSF |

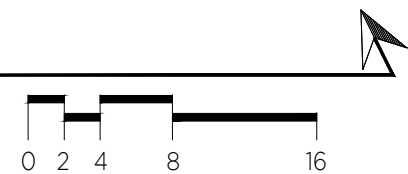