



WALL SYMBOLS KEY	
	EXISTING CONSTRUCTION TO REMAIN
	NEW BUILDING STANDARD DEMISING PARTITION: 3 5/8" STEEL STUDS, SPACED 24" O.C. TO UNDERSIDE OF DECK, 5/8" GYPSUM BOARD, TAPED AND SANDED BOTH SIDES, FULL BATT INSULATION IN WALL CAVITY
	EXISTING PARTITION TO BE EXTENDED TO DECK AND SOUND INSULATED



SUITE #208

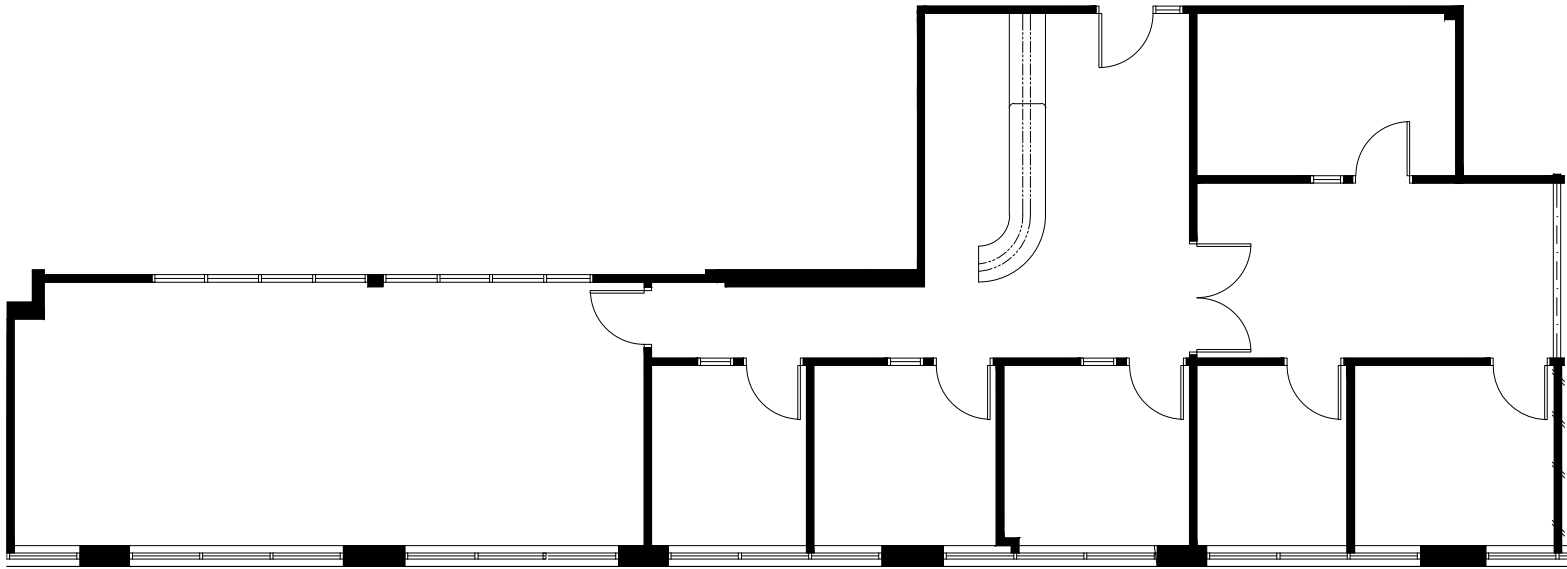
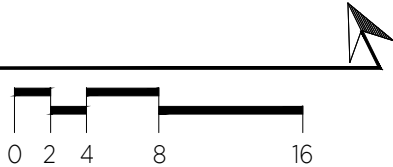

ENERGY PARK 2 - BUILDING 1380		
1380 ENERGY LANE	SECOND FLOOR	
ST. PAUL, MN 55108	07/08/21	2,075 RSF

