



WALL SYMBOLS KEY

-  EXISTING CONSTRUCTION TO REMAIN
-  NEW BUILDING STANDARD DEMISING PARTITION:
3 5/8" STEEL STUDS, SPACED 24" O.C. TO UNDERSIDE OF DECK, 5/8" GYPSUM BOARD, TAPED AND SANDED BOTH SIDES, FULL BATT INSULATION IN WALL CAVITY
-  NEW INTERIOR PARTITION:
3 5/8" STEEL STUDS, SPACED 24" O.C. TO UNDERSIDE OF ACOUSTICAL CEILING, 5/8" GYPSUM BOARD, TAPED AND SANDED BOTH SIDES

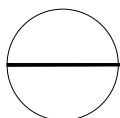
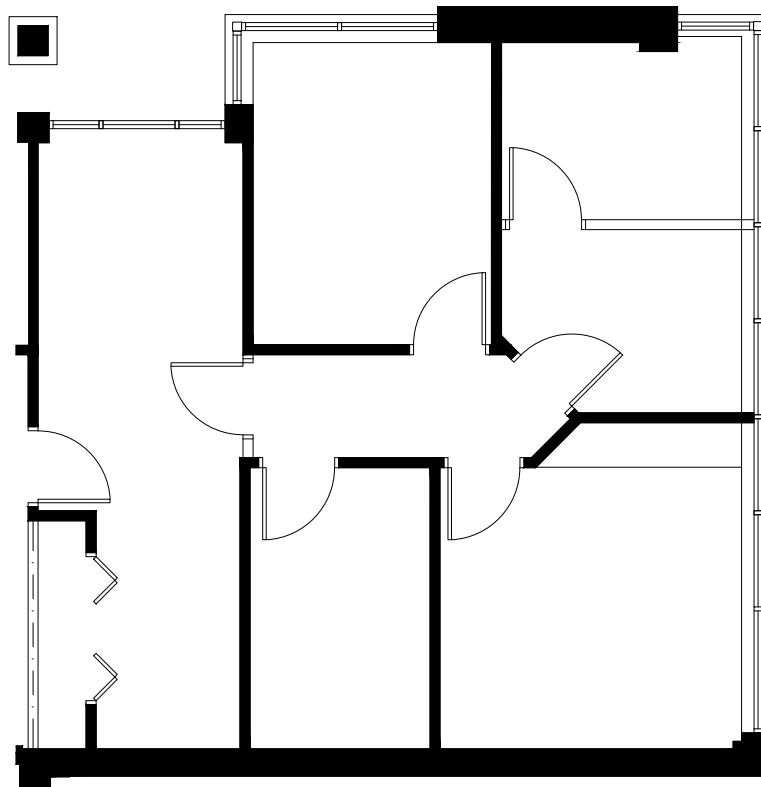

TWIN CITY CENTER FOR PSYCHOLOGY & WELLNESS, LLC

SUITE #110A - SPACE PLAN

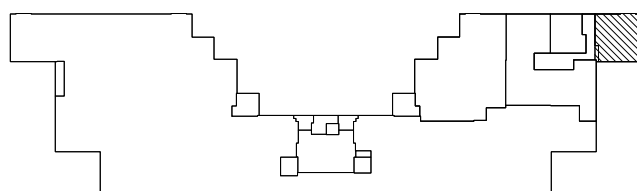
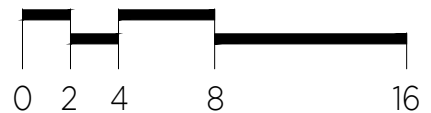

ENERGY PARK 2 - BUILDING 1350

1350 ENERGY LANE

FIRST FLOOR

ST. PAUL, MN 55108

06/12/20

VJK

1,132 RSF

WALL SYMBOLS KEY

- EXISTING CONSTRUCTION TO REMAIN
- - - EXISTING CONSTRUCTION TO BE DEMOLISHED

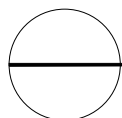
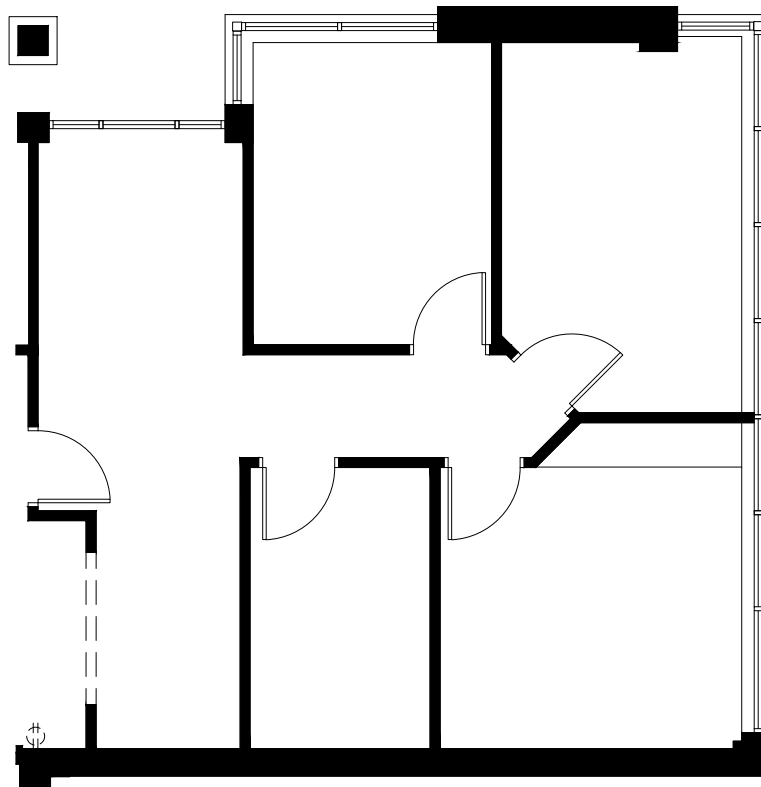

TWIN CITY CENTER FOR PSYCHOLOGY & WELLNESS, LLC
 SUITE #110A - DEMOLITION PLAN

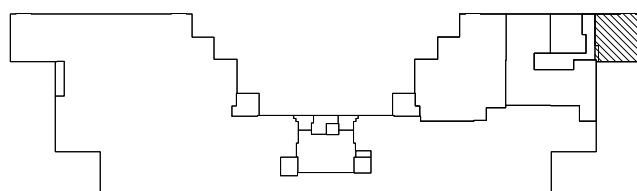
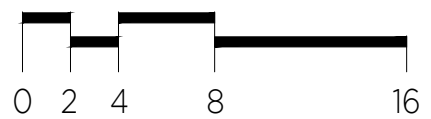

ENERGY PARK 2 - BUILDING 1350

1350 ENERGY LANE

FIRST FLOOR

ST. PAUL, MN 55108

06/12/20

VJK