



| WALL SYMBOLS KEY  |  |
|---|--|
|  | EXISTING CONSTRUCTION TO REMAIN  |
|  | NEW BUILDING STANDARD DEMISING PARTITION:<br>3 5/8" STEEL STUDS, SPACED 24" O.C. TO UNDERSIDE OF DECK, 5/8" GYPSUM BOARD, TAPED AND SANDED BOTH SIDES, FULL BATT INSULATION IN WALL CAVITY |

- THIS PLAN IS FOR LAYOUT PURPOSES ONLY, NOT FOR CONSTRUCTION.

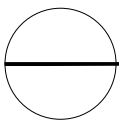
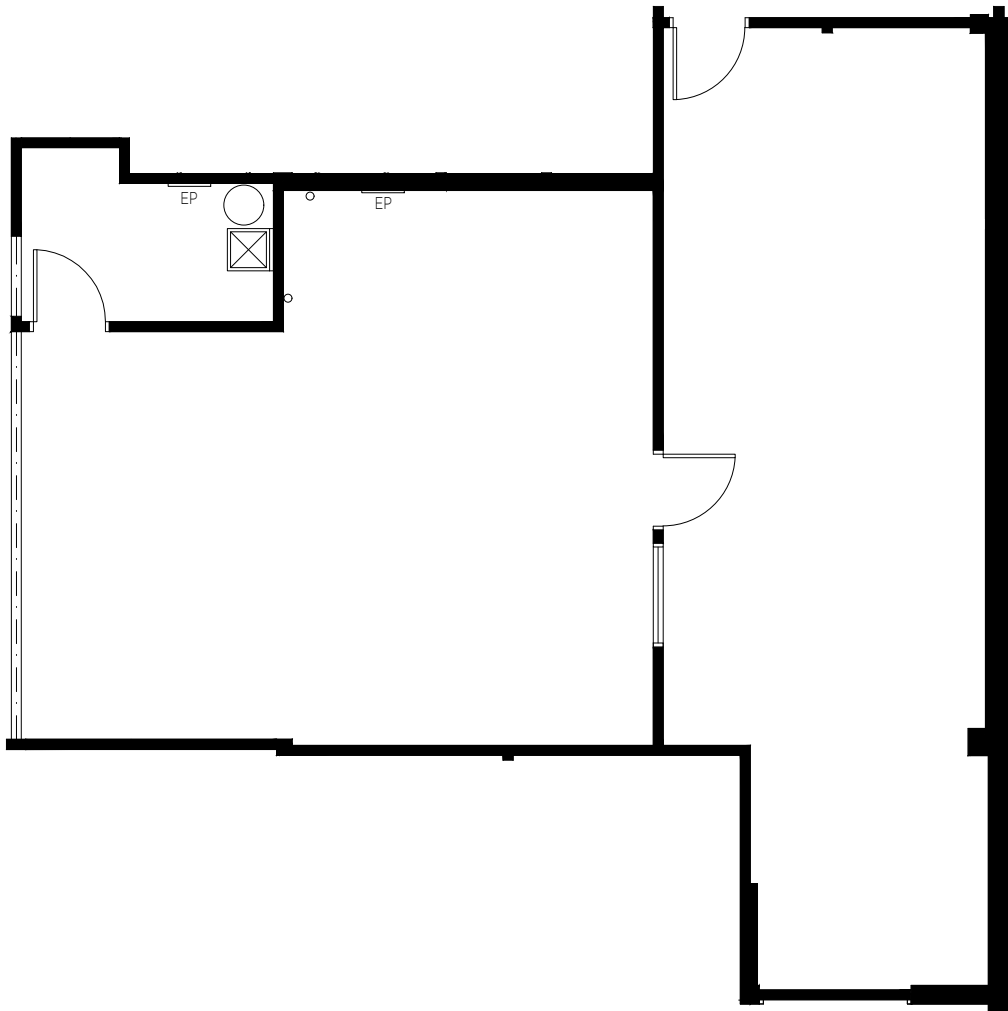

VACANCY - SUITE #110B

PRELIMINARY SPACE PLAN

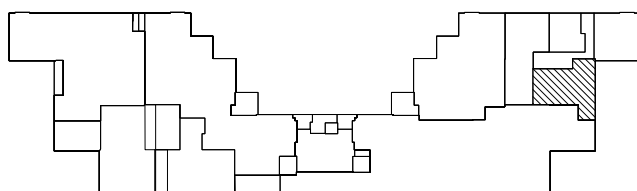
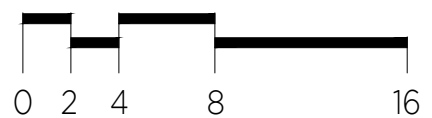

ENERGY PARK 2 - BUILDING 1350

1350 ENERGY LANE

FIRST FLOOR

ST. PAUL, MN 55108

08/27/24

1,397 RSF